DOI: https://doi.org/10.67656/njmse.2020.6v95i90

Nigerian Journal Of Materials Science and Engineering (NJMSE)

Volume 10 Issue 1 ISSN 214-453-2 May 2020

Materials Science & Technology Society of Nigeria (MSN)

NIGERIAN JOURNAL OF MATERIALS SCIENCE AND ENGINEERING
NJMSE
ISSN 214-453-2

An International Journal of the Materials Science and Technology Society of Nigeria

Nigerian Journal of Materials Science and Engineering
Volume 10 Issue 1 May 2020

Nigerian Journal of

Materials Science and Engineering (NJMSE)

Materials Science & Technology Society of Nigeria (MSN)

Copyright © 2020. Materials Science and Technology Society of Nigeria (MSN)

Volume 10 Issue 1, May 2020
ISSN 214-453-2

All Rights Reserved

Published by

Materials Science and Technology Society of Nigeria (MSN)
National Headquarters
Engineering Materials Development Institute (EMDI)
Km. 4 Ondo Road,
P. M. B. 611, Akure. Nigeria
Tel.: +234-803-471-8487; +234-803-703-3052; +234-806-220-7420

http://njmse.msn.ng
NJMSE@msn.ng; njmse.msn@gmail.com; editorinchief@msn.ng; njmsemanagingeditor@msn.ng;
bbabatop@oauife.edu.ng;giwafat2002@yahoo.com

(NJMSE - An International Journal of the Materials Science and Technology Society of Nigeria)

Copyright© 2020. Nigerian Journal of Materials Science and Engineering (NJMSE).

NJMSE Editorial Board

Management Team

Dr. **Babatope** Babaniyi; Obafemi Awolowo University, Ile-Ife. Nigeria. ***Editor-in-Chief.***
Prof. **Giwa** Abdulraheem; Ahmadu Bello University, Zaria. Nigeria. ***Managing Editor.***
Dr. (Engr.) ***Oyelami*** *Adekunle T.,* Federal University of Agriculture, Abeokuta, Nigeria.
Assistant Managing Editor
Engr. **Ogunkoya** Olatunji; Engineering Materials Development Institute. Akure. Nigeria.
Editorial Desk / Processing Officer.
Dr. **Edema** O. Gregory, Federal Polytechnic Auchi, Nigeria. ***Assistant Processing Officer.***

Associate Editors

Prof. Ishiaku U. S.; Ahmadu Bello University, Zaria.Nigeria
Prof. Tunde Ojumu; Cape Peninsula University of Technology, South Africa.
Prof. Eleruja Marcus Adebola; Obafemi Awolowo University, Ile-Ife. Nigeria
Dr. Umar Ahmadu; Federal Unversity of Technology, Minna. Nigeria
Dr. Ahmed Tajudeen; Federal University Lokoja. Nigeria
Prof. Idenyi Ede Ndubuisi; Ebonyi State Unversity, Abakaliki. Nigeria
Dr. Ajayi Olusegun; Ahmadu Bello University, Zaria. Nigeria
Dr. Adetunji Adelana R.; Obafemi Awolowo University, Ile-Ife. Nigeria
Prof. Baba Alafara; University of Ilorin, Ilorin. Nigeria
Prof. Hassan S. Bolaji; University of Lagos, Lagos. Nigeria
Prof. Nwoye Chukwuka I.; Nnamdi Azikiwe University, Awka. Nigeria
Dr. Oyatogun Grace Modupe; Obafemi Awolowo University, Ile-Ife. Nigeria
Dr. Otemuyiwa I.O; Obafemi Awolowo University, Ile-Ife. Nigeria
Prof. Ikhuoria Esther; University of Benin. Nigeria
Dr. Oluwajobi Akinjide Olajide, Obafemi Awolowo University. Nigeria.
Dr. Odusanya A. Sola; Sheda Sci. and Technology Complex, Abuja Nigeria
Prof. Borode Joseph Olatunde; Federal University of Technology, Akure. Nigeria
Dr. Odo Dele; Federal University, Oye. Nigeria
Prof. Adewuyi Benjamin; Federal University of Technology, Akure. Nigeria
Dr. Adekunle A. Saheed.; Obafemi Awolowo University, Ile-Ife. Nigeria
Prof. Esezobor David; University of Lagos. Lagos. Nigeria
Prof. Dare E. Olugbenga; Federal University of Agriculture, Abeokuta. Nigeria
Prof. Boyo Adenike; Lagos State Unversity, Lagos. Nigeria.
Prof. Dauda Mohammed; University of Maiduguri, Maiduguri, Nigeria.

Editorial Advisory Board

Prof. Soboyejo Winston 'Wole; Worcester Polytechnic Institute, Worcester. USA
Prof. Salvastano Holmer, Jnr. University of Sao Paulo, Sao Paulo, Brazil
Prof. Thomas Sabu; Mahatma Ghandi University, India
Prof. Sadiku Rotimi; Tshwane University of Technology, Pretoria. South Africa
Prof. Ghosh Malay Kumar; CSIR-IMMT, Bhubanaswar. India
Prof. Olorunnisola Abel Olajide; University of Ibadan, Ibadan. Nigeria
Prof. Ahmed A. Salawu; Ahmadu Bello University, Zaria. Nigeria
Prof. Nkeonye Peter O.; Ahmadu Bello University, Zaria. Nigeria
Prof. Pelemo David A.; Obafemi Awolowo University, Ile-Ife. Nigeria
Prof. Onwualu Peter Azikiwe; University of Nigeria, Nsukka.Nigeria
Engr. Ogunade Kunle; Petroorganico Ltd. Lagos. Nigeria
Prof. Akinola A. P.; Obafemi Awolowo University, Ile-Ife. Nigeria

Copyright© 2020. Nigerian Journal of Materials Science and Engineering (NJMSE).

Editorial Comment

It is a great pressure for the editorial board of the Nigerian Journal of Materials Science and Engineering (NJMSE) to present Volume 10 Number 1 of the journal for 2020 for the world research and development community.

The Materials Science and Technology Society of Nigeria (MSN), as a professional learned body, has made the publication of this research journal to be of very good quality and high standard comparable to any in her class. Our major thrust is to disseminate materials science and engineering and allied research activities from Nigeria, Africa and the world over. We are slowly and gradually impacting on the research community work with this specialised journal from a reputable learned and professional body in Nigeria. We are presently not insisting on number but we very much believe, with the thoroughness of our approach to the review and assessment process, we are convinced that with our resolve to publish quarterly, the board is convinced that more researcher would take advantage of this.

As a journal whose policy is to maintain the standard best practices and in addition to help young researchers to advance in the art and science of scientific findings dissemination, had faced tremendous challenges which were expected. It is heart-warming that we can look back and be glad to see the society publishing the 10th volume. These volumes and the previous ones would be available for FREE downloading on our society website (www.msn.ng) through a link prior to the specialised journal website to be available soon. Arrangements are in advanced stages for the hosting of this journal by reputable international online submission system are being worked on.

Volume 10 (2020) Number 1 consists of eight (8) high standard articles covering different specialised areas of materials research. It is our hope that this humble effort, presently by voluntary efforts of senior members of the Society, at disseminating research findings as put together in this volume which have contributed to the body of knowledge, would have enriched the information base and complemented Materials Research efforts from around the world.

We appreciate all our reviewers and associate editors involved for their prompt action on the manuscripts and cooperation as we look forward to submission of manuscripts which can be forwarded as detailed below.

Babaniyi Babatope. (PhD,MBA,FMSN,FIMMM(UK))
Editor-in-Chief.
Department of Physics and Engineering Physics,
Advanced Nanostructured Materials and Devices Research Group
Obafemi Awolowo University, Ile-Ife. Nigeria.
bbabatop@oauife.edu.ng
editorinchief@msn.ng; njmse.editor.in.chief@gmail.com.

Manuscripts can also be submitted and copied to:

Managing Editors, NJMSE.
njmsemanagingeditor@msn.ng; njmse.msn@gmail.com; njmse@msn.ng.

Editor-in-Chief
editorinchief@msn.ng;njmse.editor.in.chief@gmail.com

Website:
http://njmse.msn.ng/

Copyright© 2020. Nigerian Journal of Materials Science and Engineering (NJMSE).

GUIDE TO AUTHORS

AIM: *T*o improve the international exchange of scientific research in materials science and engineering.

INTRODUCTION

The Nigerian Journal of Materials Science and Engineering (NJMSE) publishes reviews, full-length papers, and short communications recording original research results on, or techniques for studying the relationship between structure, properties, and uses of materials. The subjects are seen from international and interdisciplinary perspectives covering areas including metals, ceramics, glasses, polymers, composite materials, fibers, electronic materials, alternative energy materials, nanostructured materials, nanocomposites, biological, biomedical materials, etc. The NJMSE is now firmly established as the leading source of primary communication for scientists investigating the structure and properties of all engineering materials in Nigeria, Africa and the Rest of the World.

UNIQUENESS OF THE JOURNAL

NJMSE is introduced to publish research findings on current topical issues of interest to both public and private sectors. The scope of the Journal focuses on experimental, empirical and theoretical research in Materials Science and Engineering. Findings from multidisciplinary research covering diverse areas of interest with potential impact on the public and private sectors of both the national and international communities will be priorities of the journal. Our major focus is the use of Materials Science and Engineering principles to solve basic problems peculiar to African and the developing world while contributing to knowledge on the global scale.

GUIDE FOR AUTHORS

NJMSE welcomes research papers covering original work that has good potential for practical application. Submission of a manuscript will be held to imply that the work being reported is original and that the result has not been published previously nor been under considerations for publication elsewhere.

MANUSCRIPT PREPARATION

The format of the typescript should be as follows:

The official language of the journal is English. When writing do not mix languages, use US English completely or use UK English completely. It is expected that before submission, the manuscript will have been thoroughly reviewed and written in simple clear expression. Manuscript should be typewritten with double-spacing and 2.54 cm or 1 inch margins on all sides. Manuscripts should be submitted in electronic form and e-mailed directly to the addresses below in MS-Word format, double spacing with graphics at the end. Manuscripts should be arranged in the following order: title page, abstract, introduction, materials and methods, results and discussion, conclusions, acknowledgements, references. The manuscripts should follow the format listed below.

Title: The title page should contain the title [concise but clear expression, written in bold, upper case], followed by the authors [surname first, block letters throughout], and followed by their institutional affiliations and the e-mail address of the corresponding author. In case of many authors, please use numbers to differential their affiliation.

Abstract: An abstract of not more than 350 words should be supplied immediately before the beginning of the paper (Graphical abstracts are also acceptable).

Introduction: This should contain a brief review of literature, clearly stated objectives and justification for the study.

Materials and Methods: This should contain materials preparation procedure and major measurement patterns. Sufficient information should be provided to perform repetition of the experimental work.

Results and Discussion: The result section should contain appropriate tables, figures/illustrations**.** These should be pertinent to the work and should clearly indicate the degree of reliability of results. Tables should be numbered consecutively, with a short descriptive title in upper case (block letters) on top of the table. They should contain no vertical lines and no lines to separate the rows except the heading and the end of the table. Figures, micrographs, or illustrations must be clearly captioned, the captions at the bottom of each figure. Figures may not be used to repeat the information already presented in tables or text or vice versa. Micrographs and illustrations are considered as figures and must be labeled as such.

Conclusions: These should summarize any important conclusions emerging from the work.

Acknowledgements: These should be presented at the end of text and before the references. Technical assistance and advice may be acknowledged. Acknowledgments of financial support can also be stated in this section.

Copyright© 2020. Nigerian Journal of Materials Science and Engineering (NJMSE).

References:

Citing: Reference in the text should be made by the author's last name and year of publication, e.g. (Abel, 2007); (Abel and Babcock, 2007); (Bowen *et al*., 2007). Two papers by the same author in the same year should be distinguished by a suffix, (a, b, etc) e.g. (Madonna, 2006a); (Madonna, 2006b).

Listing: This should be in alphabetical order and should follow this format: Name(s) and initial(s) of author(s), (year of publication), exact title of paper (in quote), the title of periodical, Vol. (number)**:** initial and final page numbers. Please note that only name cited in the text can be used.

Serial: Briant C. L. and Banerji S. K. (1981). Tempered Martensite Embrittlement and Intergranular Fracture in an Ultrahigh Strength Sulfur Doped Steel, *Metall. Trans. A,* 12A:309-319. (Please pay attention to punctuations).

Book: Samuels, L.E. (1982). *Metallographic Polishing by Mechanical Methods,* 3ed., American Society for Metals, Metals, Park, Ohio.

Proceeding: Olorunnisola A. O. (2006). The potentials of bamboo as novel building and furniture production materials in Nigeria, pp.180-185. In *Proc. Nigerian Materials Congress (NIMACON 2006),* (B. Babatope and W.O. Siyanbola, Eds.), organized by Materials Society of Nigeria, 15-18 November 2006, Abuja, Nigeria.

Heading and sub-heading: All headings and sub-headings should be numbered and started from the left hand margin. All headings should be in upper case while sub-headings should be in lower case except the first letter.

Equations: Equations should be distinctly typed using Microsoft equation. Avoid powers of "e" and use "exp". Equations should be numbered consecutively by Arabic numerals in parenthesis at the right margin. In the text, such equation should be cited as Equation (1) etc.

Units and symbols: Symbols, units and nomenclature should conform to the recommendations of the International Union of Pure Applied Chemistry (IUPAC). SI units should be used for physical quantities.

Peer-Review: All submitted manuscripts are subjected to a peer- review process and galley proofs will be sent to the first or corresponding author where necessary.

SUBMISSION OF MANUSCRIPTS

A Processing Fee of N10,000.00 only is payable per article. All submitted articles MUST be accompanied with scanned Bank (detail below) Tellers or On-line transfer receipt as evidence of payment. Send your article(s) and Bank Teller to: njmse@msn.ng; NJMSE.msn@gmail.com. All submission of manuscripts must be sent on-line to fast-track processing and simplify the refereeing process.

PAGE CHARGE

Corresponding Authors of accepted articles will be required to pay a sum of N10,000.00 only as processing fee (at the point of acknowledging receipt of manuscript) and N10,000.00 (non-members and non-financial members of MSN), N5,000.00 (financial members of MSN) after acceptance (or $100.00 USD for processing and acceptance for other countries). They will receive free ecopy of the NJMSE volume in .pdf version. The ecopy is available online at http://njmse.msn.ng and can be downloaded free. However, printed copy(ies) may be requested for extra payment.

COPY RIGHT

Submission of an article for publication implies the transfer of the copyright of the manuscript from the author(s) to the publisher upon acceptance and that the manuscript has not been previously published elsewhere. This is the responsibility of the authors. Accepted papers become the permanent property of the publisher and may not be reproduced by any means without the written consent of the Editor-in-Chief.

Account Details: GTB PLC A/C No. 0171794514. Materials Science and Technology Society of Nigeria.

All Correspondence to:

Prof. A. Giwa
NJMSE Managing Editor
Department of Polymer and Textile Engineering
Ahmadu Bello University
Zaria. Nigeria. +2348037033052; +2348025672474
giwafat2002@yahoo.com.

Engr. Adetunji Ogunkoya
NJMSE Desk /Processing Officer,
Engineering Materials Development Institute (EMDI)
Ondo Road, PMB 611,
Akure Nigeria. +2348062207420;+2347081019516

http://njmse.msn.ng/
Emails: njmse@msn.ng; njmse.msn@gmail.com; njmsemanagingeditor@msn.ng;
editorinchief@msn.ng; njmse.editor.in.Chief@gmail.com;

Copyright© 2020. Nigerian Journal of Materials Science and Engineering (NJMSE).

Page No

TABLE OF CONTENT

Olugbade Emmanuel, **Zhou** Bin, **Ikeagwuonu** Clement, **Yang** Li, and **Huang** Gen-Zhe
Microstructure and Hardness Profiles of Hybrid Laser-Arc Welded Joint for Ultrahigh-Strength Steel 1 - 9

Kareem Aduagba Ganiyu; **Abdulrahman** Asipita Salawu; **Abdulkareem** Ambali Saka and **Tijani** Jimoh Oladejo
Optimization of the Green Synthesis of Tin Oxide Nanoparticles by Response Surface Methodology (RSM) using Box-Behnken Design 10 - 17

Adewumi Olusegun Emmanuel, **Taleatu** Bidini Alade, **Adewinbi** Saheed Adekunle, **Busari,** Rafiu Adewale, **Oyedotun** Kabir Oyeniran and **Omotoso** Ezekiel
Synthesis and Surface Characterisation of Cu-Doped Tin Oxide Thin Film for Optoelectronic Applications 18 - 23

Oyegbami Victoria Bola,, **Odebunmi** Ezekiel Oluyemi, [1]**Odeyemi** Omolola Titilayo and **Gbadamosi** Mustapha Tunde
Comparative Activity of Undoped TiO_2 and 5% N-TiO_2 for Photocatalytic Degradation of Indigo Carmine Dye 24 - 29

Olofinjana Bolutife, **Ajayi** Oyelayo, **Lorenzo-Martin** Cinta, **Ajayi** Ezekiel Oladele Bolarinwa
Effect of Counterface Material on Tribological Behavior of AISI 304L Stainless Steel Under Marginally Lubricated Contact 30 - 36

Maliki Muniratu, **Inobeme** Abel, **Kelani** Tawakalit Omolara and **Eziukwu** Chinenye A.
Physicochemical and Heavy Metals Analysis of Water from Different Sources in Usen, Edo State, Nigeria. 37 - 41

Muazu Alhassan, **Ahmadu** Umaru, **Auwalu** Inusa A., **Zangina** Tasiu, **Nura** Abdullahi and **Maharaz** M. Nasir
Impedance and Modulus Spectroscopy of Nanocrystallite Barium Titanate Ceramic Using Mechanochemical Method. 42 - 50

Copyright© 2020. Nigerian Journal of Materials Science and Engineering (NJMSE).

Oyegbami V. B. et al. Nigerian Journal of Materials Science and Engineering.. Vol. 10(1):24-29 (2020)

Comparative Activity of Undoped TiO_2 and 5% N-TiO_2 for Photocatalytic Degradation of Indigo Carmine Dye

*Oyegbami Victoria Bola,, Odebunmi Ezekiel Oluyemi, [1]Odeyemi Omolola Titilayo and Gbadamosi Mustapha Tunde

Department of Chemistry, University of Ilorin, P.M.B. 1515, Ilorin, Nigeria.

[1]Department of Science Laboratory Technology, Kwara State Polytechnic, P.M.B. 1375, Ilorin, Nigeria.

*Corresponding Author: oyegbamivictoria@yahoo.com

Abstract

TiO_2 was synthesized by Sol-gel method and doped by Impregnation of Nitrogen from Ammonium Chloride to obtain 5% N-TiO_2. The undoped TiO_2 and N-doped TiO_2 photocatalysts were characterized by Fourier Transform Infrared (FTIR) Spectroscopy, X-Ray Diffraction (XRD) Crystallography and Scanning Electron Microscopy (SEM). Investigation of the activities of the photocatalysts for degradation of Indigo carmine dye in aqueous solution was carried out at different operating conditions of pH, temperature, catalyst concentration and dye concentration under aeration and UV- irradiation using a 20 Watt UV lamp in a specially constructed reactor made up of four compartments. The dye degradation reaction was monitored on a N4S UV-Spectrophotometer at 290 nm. The FTIR results attested the presence of N-H, Ti-O-Ti, Ti-O, H-O-H, O-H functional groups in the catalysts. The XRD Crystallography results show that 5% N- TiO_2 catalyst contains a mixture of anatase and rutile phase compared to undoped TiO_2 which contains pure anatase phase. The SEM results show decrease in particle size when TiO_2 was doped with Nitrogen. The degradation rate was found to comply with first order kinetics and optimum degradation was attained at the same pH and temperature of 3 and 40°C respectively for both photocatalysts. However, the dye and catalyst concentrations where optimum degradation was observed for 5 % N-TiO_2 and undoped TiO_2 were found to be 20 ppm, 0.025 g/l and 12.5 ppm, 0.05 g/l respectively. Percent degradation in the presence of both UV- Irradiation and catalyst was calculated to be 28.5 % and 34.14% for TiO_2 and 5% N- TiO_2 respectively. The percent degradation result shows a higher efficiency on 5% N- TiO_2 than undoped TiO_2.

Keywords: Degradation, Indigo carmine dye, 5 % N- TiO_2, Photocatalysts and TiO_2.

INTRODUCTION

Dyes are the most significant chemical constituents which impart colour to product of textile, pharmaceutical, paint, detergents, etc. industries. Indigo carmine, which is a synthetic dye, is highly coloured and toxic. It finds its uses mostly in dyeing of wool and silk (Klaus, 2003; Scharff, 1999). The structure is presented in Figure 1.

Dye molecules persist in the environment because many of them are not reactive towards light, acids, bases and oxygen (Rauf and Ashraf, 2009). Wastewater produced in textile industry is one of the sources of pollution because it contains complex mixture of polluting materials and minimized the concentration of oxygen in water receiving bodies (Tchobanoglous *et al.*, 2003). The limited success of conventional methods used in pollutant destruction leads to the use of advanced oxidation process (AOP) of photocatalysis using Titanium dioxide (TiO_2). This is because TiO_2 efficiently produce desired results without wasting energy and materials in industrial effluents treatment (Ghoreishi and Haghighi, 2003). Doping of TiO_2 enhances photocatalytic degradation of chemical species in wastewater. Non-metals such as boron, nitrogen, fluorine, and carbon are used to modify TiO_2 in order to enrich its photocatalytic activity. However, nitrogen has been observed as one of the most favourable dopant due to its stability and atomic size (Pelaez *et al.*, 2012).

In this research, TiO_2 was synthesized by Sol-gel method and 5% N- TiO_2 by Impregnation method. The samples were characterized by various techniques and comparison of their photocatalytic activities was examined to investigate the destructive power of TiO_2 and N-TiO_2 against uncatalyzed aqueous solution of indigo carmine dye.

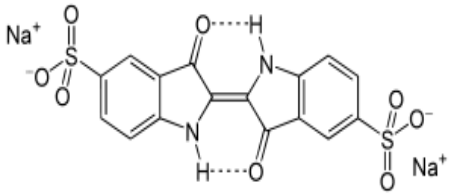

Figure 1: Structure of Indigo Carmine dye (Ahmed, 2013)

MATERIALS AND METHODS

Materials

Analytical grade reagents used are Ammonium Chloride, Ammonium Hydroxide, Hydrochloric Acid, Hydrogen Peroxide (Sigma Aldrich Chemical Company, USA), Potassium Hydrogen Phthalate, Ethanol, Titanium Trichloride (Tianjin Damao Chemicals Reagent, Tianjin, China) and Indigo Carmine Dye (molar mass 466.36 g/mol, density 1.01g/mL at 20 °C, very dark blue and water soluble obtained from Qualikems Analytical Reagent, Delhi, China).

Methods

Synthesis of the photocatalysts

A 100 cm^3 of 10% $TiCl_3$ (containing 15% HCl), 100 cm^3 distilled water, 200 cm^3 of 30% H_2O_2 and 200 cm^3 NH_4OH solution was magnetically stirred for 24 hrs, aged for 72 hrs, washed, dried and calcined at 400 °C for 1 hr to obtain

Copyright Reserved © NJMSE, 2020

TiO_2 photocatalyst (Molea and Popescu, 2011). A 0.25 g of ammonium chloride was dissolved in solution of ethanol and water (3:1 v/v) and added to 4.75 g of TiO_2. The reaction mixture was refluxed for 180 mins, heated and calcined at 400 °C for 1 hr to obtain 5% N-TiO_2 photocatalyst (Kumar *et al.*, 2015).

Characterization

The synthesized photocatalysts were characterized by Fourier Transmission Infrared Spectroscopy (FTIR) using Nicolet iS5 FTIR machine. The FTIR instrument was cleaned and calibrated. The main power of the instrument and computer was switched on and software icon was opened after 15 mins. The sample holder was also cleaned perfectly. Moisture free potassium bromide (KBR) of spectroscopic grade was crushed in a clean mortar and pestle, filled alone into the sample holder and scan as the background. The particle size of the catalyst was reduced to particle size less than 5 mm in diameter by mixing 2 mg of catalyst with 200 mg of KBR in a mortar and pestle. The mixed sample was placed close to the chamber compartment and scan to obtain the sample spectrum. The sample and standard infrared spectrum was merged and split to the peak to get the % purity of the sample.

X-Ray Diffraction (XRD) Crystallography analysis was carried out using Bruker AXS D8 Advance (USA). The catalyst was filled into the sample holder until it is slightly overfull, and plexiglass was placed on the top surface of sample to compress the catalyst in the specimen holder. The specimen holder and plexiglass cover were carefully placed on the tabletop and the plexiglass cover was lifted. The specimen holder containing the sample was placed into the specimen carrier and then placed in the X-ray diffractometer before data collection procedure was run on the system. Scanning Electron Microscopy (SEM) analysis was performed using FEI Quanta 200-HiVac Mode. The catalyst was filled on an appropriately sized round aluminum disc, measured with plastic measuring tool to determine sample's height. The aluminum disc was copulated into a brass stub before sliding the stub into the sample mount. The chamber door was closed, and a Pump was clicked in the computer interface.

Photocatalytic Activities

Photodegradation of indigo carmine dye by TiO_2 and 5% N-TiO_2 was achieved under varying values of pH, temperature, dye and catalyst concentration using 20 W UV- lamp and aeration in reactor. About 5 cm^3 supernatant solution was withdrawn at regular interval of 15 mins up to 120 mins reaction time and the absorbances were recorded (Daneshvar *et al.*, 2003). Optimum parameters used in dye degradation were chosen using first order rate constant and percent degradation by each photocatalyst was calculated using the equation (Odeyemi *et al.*, 2018):

$$D(\%) = (A_o - A)/A_o \times 100 \quad (1)$$

where D represents degradation, A_o is initial absorbance before addition of catalyst and A is absorbance of dye at time t.

The dye degradation reaction was equally conducted in the absence of the photocatalyst using UV-irradiation only.

Effect of pH on Degradation of Indigo Carmine Dye

About 5 ppm dye solution was prepared from the stock solution by dilution using buffer solutions in the range 1 to 8 in a 200 cm^3 volumetric flask and degradation followed using 0.05 g/l catalyst at 30°C for 120 mins on stream. The absorbances of the initial and final supernatant solutions were taken and recorded (Ahmed, 2013).

Effect of Dye Concentration on its Degradation

Indigo carmine dye solution ranging from 2.5 ppm to 25 ppm was degraded at pH 3 by 0.05 g/l catalyst concentration and temperature of 30°C (Susheela, 2012).

Effects of Catalyst loading on Indigo Carmine Dye Degradation

Indigo carmine dye was degraded using different catalyst concentration loading from 0.025 g/l to 0.175 g/l at constant optimum dye concentration, pH 3 and temperature of 30°C (Ahmed, 2013).

Effect of Temperature on Photocatalysts Activity

Temperature within the range 30 to 60°C was monitored for the dye degradation (Mehrotra *et al.*, 2005; Mozia *et al.*, 2009; Soares *et al.*, 2007).

RESULTS AND DISCUSSION

Characterization of TiO_2 and 5 %N- TiO_2

Fourier Transform Infrared (FTIR) spectroscopy.

Fourier Transform Infrared analysis was carried out on the photocatalysts before usage and the spectra obtained are presented as Figures 2(a) and (b). It was observed that both spectra showed a broad peak at 400 – 1000 cm^{-1} and deformation vibrations at 1600 – 1630 cm^{-1}, which are caused by Ti-O stretching and H-O-H bending vibrations respectively. The spectrum of N- TiO_2 gave strong signals in the region 1000 - 1700 cm^{-1} while TiO_2 control peak was at 1630.27 cm^{-1} which are representations of adsorbed water (Chen and Mao, 2007).

The observed broad band at 3200 - 3600 cm^{-1} was due to O-H stretching vibration (Mugundan *et al.*, 2015). In essence, the FTIR results show presence of water molecules and hydroxyl groups in the photocatalysts which are part of the necessary requirement for degradation of dye molecules in solution (Mugundan *et al.*, 2015). The spectra of N-TiO_2 also showed bands at 3417 cm^{-1} and 1630 cm^{-1} indicating N-H stretching and bending vibrations respectively. This shows that there was bonding of the Nitrogen with the TiO_2 material (Nolan *et al.*, 2012).

X-Ray Diffraction Crystallography.

The XRD patterns of TiO_2 and 5% N-TiO_2, showing strong diffraction peaks, are presented in Figure 3. The crystallite sizes of both catalysts were calculated by Debye Scherrer formula to be 13.38 nm and 11.45 nm

Copyright Reserved © NJMSE, 2020

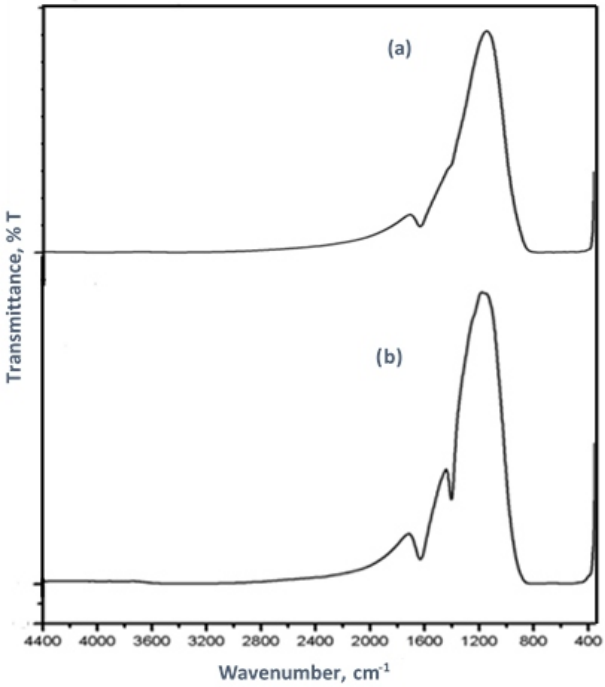

Figure 2: FTIR Spectra of (a) undoped TiO_2 (b) 5% N-TiO_2

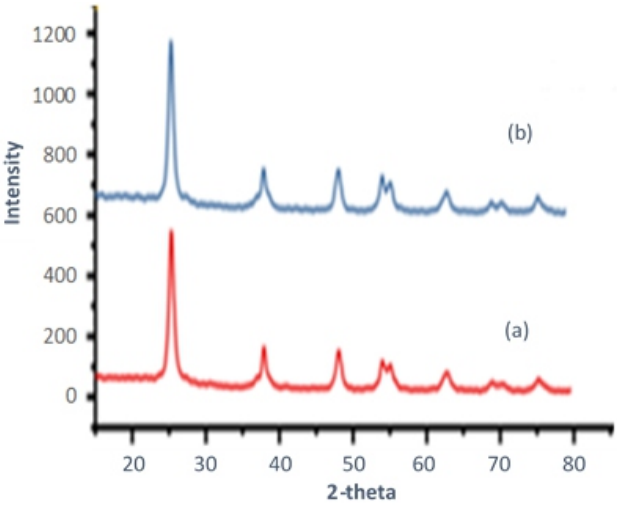

Figure 3: XRD patterns of (a) undoped TiO_2 and (b) 5% N-TiO_2

for undoped TiO_2 and 5% N- TiO_2 respectively (Borchert *et al.*, 2005). From the results, N- doped TiO_2 was observed to contain a mixture of anatase and rutile phase while TiO_2 was dominated by anatase phase only. This is due to the support of N-doping in formation of oxygen vacancies needed for anatase to rutile transformation by rearrangement of required atoms (Martyanov *et al.*, 2004).

Scanning Electron Microscopy

The micrograph obtained using Scanning Electron Microscopy shows the results in nanometric dimensions and are presented in Figures 4(a) and (b). Particle size of 5% N- TiO_2 was observed to be smaller compared to undoped TiO_2 (Kumar *et al.*, 2015) and

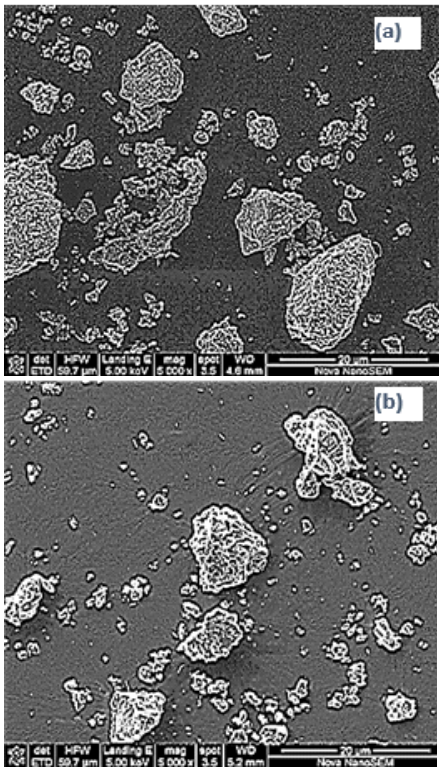

Figure 4: SEM Micrographs of (a) undoped TiO_2 and (b) 5 % N-TiO_2

effective degradation was expected by doped catalyst in comparison with undoped (Chanderia *et al.*, 2017).

Photocatalytic Degradation of Indigo Carmine Dye

Effect of pH

Photocatalytic degradation of Indigo carmine dye mainly depends on pH of the reaction solution due to amphoteric behavior of TiO_2 (Ahmed, 2013; Wang *et al.*, 2008). Degradation of Indigo carmine dye was very strong in acidic pH due to the production of anionic dye when dissolved in acidic medium. The effect of pH on dye degradation results is presented in Figure 5(a). Effectual degradation by both catalysts was observed at acidic pH of 3 which was found to be the optimum (Ahmed, 2013; Wang *et al.*, 2008).

Effect of Dye Concentration

It was observed that the rate constant for the reaction decreased with increase in dye concentration and later increased with increase in dye concentration up to the optimum concentration. The results of effect of dye concentration on its degradation is presented in Figure 5(b). The decrease at first may be due to present of plenty catalyst sites in dye solution which shows faster degradation and higher percent degradation. As the dye concentration increases, the rate constant later increases which may be due to the presence of more active sites on the catalyst than molecules in solution (Munusamy *et al.*, 2013). On the other hand, the decrease in rate constant was attributed to the presence of more dye molecules than catalyst sites which reduced the amount of light penetrating the solution (Daneshvar *et al.*, 2003). Optimum dye concentration

Copyright Reserved © NJMSE, 2020

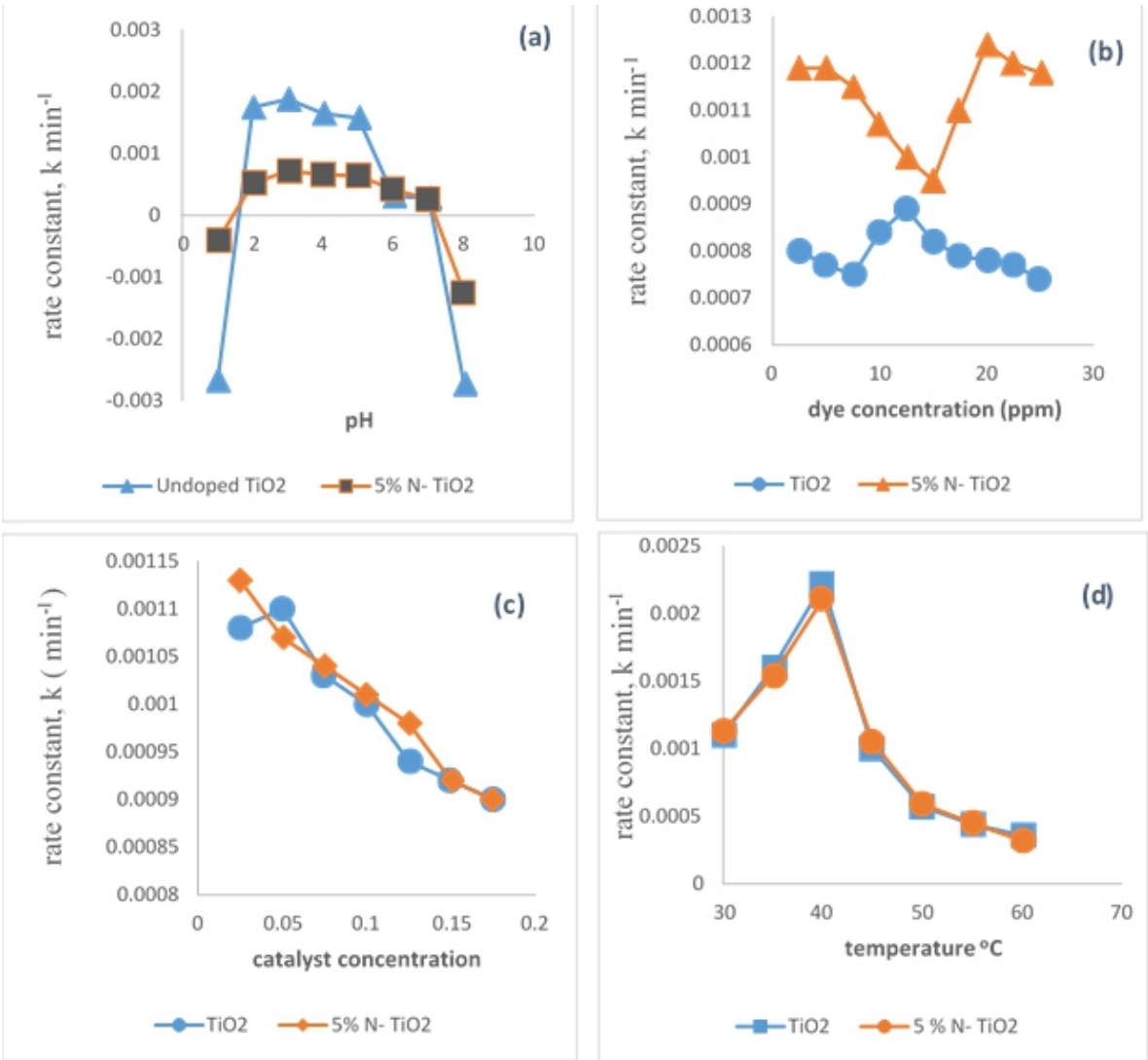

Figure 5: Effect of (a) pH (b) dye concentration (c) catalyst concentration and (d) temperature on indigo carmine dye degradation

attained by TiO_2 and 5 % N- TiO_2 was 12.5 ppm and 20 ppm respectively. This variation was observed to be attributed to the difference in the catalysts surface area.

Effect of Catalyst Concentration

The result for the effect of catalyst concentration at optimum conditions by both catalysts is presented in Figure 5(c). The rate constant decreased linearly as catalyst concentration increased. This decrease was due to cloudiness of dye solution by excess catalyst resulting in scattering of UV- Irradiation (Reza *et al.*, 2017). The optimum catalyst concentrations were 0.025 g/l and 0.05 g/l for 5% N-TiO_2 and TiO_2 respectively. The difference in catalyst concentration shows that the particles of the doped catalysts were finer than the undoped which in turn attribute higher surface area to the doped than undoped. Therefore, under the same conditions of pH and temperature, more of the undoped catalyst than the doped catalyst was required for degradation of the dye molecule.

Effect of Temperature

The result for effect of temperature on dye degradation over a temperature range of 30 °C to 60 °C at various optimum conditions is presented in Figure 5(d). Maximum dye degradation was attained at temperature of 40 °C for both catalysts. The rate constant increased as the temperature increased up to an optimum of 40 °C after which it decreased with further increase in temperature. The increase at first, as the temperature increased, could be explained to be due to the increase in the kinetic energy of the colliding molecules of the dye and the catalysts (Mehrotra *et al.*, 2005). Soares *et al.*, (2007) also observed operating temperature range to be between 40°C to 50°C in their study of the effect of temperature on reaction and at lower temperature, the reaction was limited by desorption of the product formed which caused surface degradation and reactant adsorption to be slower. In this study however, beyond the optimum temperature of 40°C where the degradation decreased, it was observed that adsorption of the dye

Copyright Reserved © NJMSE, 2020

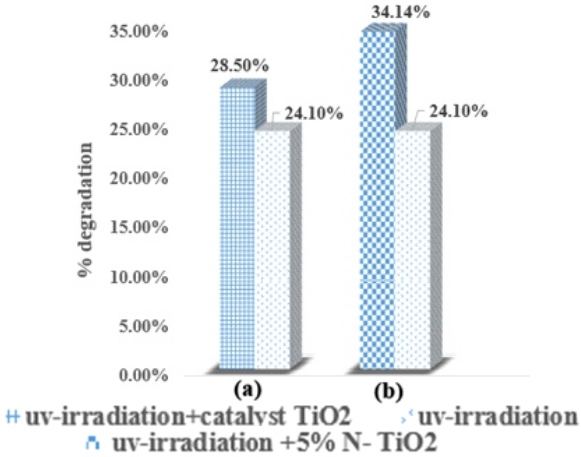

Figure 6: Comparison of Relative Activities of the Catalysts (a) UV-Irradiation + Undoped TiO_2) with UV-Irradiation alone (b) UV-Irradiation + 5% N-TiO_2 with UV-Irradiation alone

which is the limiting reaction was disfavoured while desorption of the products was enhanced (Mozia *et al.*, 2009).

Relative Activities of Photocatalysts

The relative activities of the TiO_2 and 5 % N-TiO_2 photocatalysts under their optimum experimental conditions are presented in Figure 6. Maximum degradation observed in the presence of the catalysts was 28.50% and 34.14% for TiO_2 and 5% N-TiO_2 respectively. It is of great concern to observe that these percentages were very low as compared to what has been obtained in related literatures that have been cited. However, it is also worthy of note that in photocatalysis, charge carriers tend to quickly recombine more often than not in some active catalysts as explained by Mamba *et al.*, 2014 which tend to stop or slow down the process occasionally. On the other hand, since the scope of the work relates more to comparing the activities of an undoped with the doped, then it was observed that the activity of the TiO_2 photocatalyst was enhanced by the Nitrogen doping. Comparing these results with that obtained in the presence of the UV-light only, where the degradation was 24.1% (Figure 6), it was also observed that even though the indigo carmine dye could be degraded in the absence of the catalysts, the presence of same could increase the rate of the degradation process.

CONCLUSIONS

Titanium dioxide (TiO_2) was successfully synthesized and doped with Nitrogen from Ammonium Chloride, characterized by FTIR, XRD and SEM, and used in the degradation of Indigo carmine dye in aqueous solution. Effective degradation was achieved by both catalysts and optimum pH 3 and temperature 40°C were identified for both catalysts whereas different optimal dye and catalyst concentrations were obtained. Degradation in the presence of a photocatalyst was also found to be more efficient than in the absence of the photocatalyst.

ACKNOWLEDGMENT

The authors acknowledge the authorities in the Department of Chemistry, University of Ilorin, for their immense contributions towards the success of the research.

REFERENCES

Ahmed H. A. (2013). "Study on the Photocatalytic Degradation of Indigo Carmine Dye by TiO_2 Photocatalyst." *Journal of Kerbala University*, 11(2):147–148.

Borchert H., Shevchenko E. V, Robert A., Mekis I., Kornowski A., Grübel G. and Weller H. (2005). "Determination of Nanocrystal Sizes: A Comparison of the TEM, SAXS and XRD Studies of Highly Monodisperse $CoPt_3$ Particles." *Langmuir*, 21(5):1931–1936.

Chanderia K., Kumar S., Sharma J. and Ameta P. P. (2017). "Degaradation of Sunset Yellow FCF using Copper-loaded Bentonite and H_2O_2 as Photo-Fenton-like Reagent." *Arabian Journal of Chemistry*, 10:S205-S211

Chen X. and Mao S. S. (2007). "Titanium Dioxide Nanomaterials: Synthesis, Properties, Modifications and Applications." *Chemical Reviews*, 107(7): 2891–2959.

Daneshvar N., Salari D. and Khataee A. R. (2003). "Photocatalytic Degradation of Azo Dye Acid Red 14 in Water: Investigation of the Effect of Operational Parameters." *Journal of Photochemistry Photobiology A*, 157:111–116.

Ghoreishi S. M. and Haghighi R. (2003). "Chemical Catalytic Reaction and Biological Oxidation for Treatment of Non-biodegradable Textile Effluent." *Chemical Engineering Journal*, 95(1–3):163–169.

Klaus H. (2003). "*Industrial Dyes- Chemistry, Properties, Applications*." Weinheim, Germany: Wiley- VCH.

Kumar A., Hitkari G., Singh S., Gautam M. and Pandey G. (2015). "Synthesis of Ni-TiO_2 Nanocomposites and Photocatalytic Degradation of Oxalic Acid in Wastewater." *International Journal of Innovative Research in Science, Engineering and Technology*, 4(12):12728.

Mamba G., Mamo M.A., Mbianda X. Y. and Mishra A.K. (2014). "Nd, N, S-TiO_2 Decorated on Reduced Graphene Oxide for a Visible Light Active Photocatalyst for Dye Degradation: Comparison to its MWCNT/Nd, N, S-TiO_2 Analogue." *Industrial and Engineering Chemistry Research*, 53(37):14329-14338.

Martyanov I. N., Uma S., Rodrigues S. and Klabunde K. J. (2004). "Structural Defects Cause TiO_2-based Photocatalysts to be Active in Visible Light." *Chemical Communications*, 7:2476.

Mehrotra K., Yablonsky G. S. and Ray A. K. (2005). "Macro Kinetic Studies for Photocatalytic Degradation Benzoic acid in Immobilise systems." *Chemosphere*, 60: 1427-1436.

Molea A. and Popescu V. (2011). "The Obtaining of Titanium Dioxide Nanocrystalline Powders." *Journal of Optoelectronics and Advanced Materials-Rapid Communications*, 5:242–246.

Mozia S., Morawski A. W., Toyoda, M., Inagaki, M. (2009). "Application of Anatase-phase TiO_2 for decomposition of Azo dye in Photocatalytic membrane reactor." *Desalination*, 241(1-3): 97-105.

Mugundan S., Rajamannan B., Viruthagiri G., Shanmugam N., Gobi R. and Praveen P. (2015). "Synthesis and Characterization of Undoped and Cobalt-doped TiO_2 Nanoparticles via Sol-gel Ttechnique." *Applied Nano Science*, 5:449–456.

Copyright Reserved © NJMSE, 2020

Munusamy S., Aparna R. and Prasad R. (2013). "Photocatalytic Effect of TiO_2 and the Effect of Dopants on Degradation of Brilliant green." *Sustainable Chemical Processes*, 1: 4.

Nolan T. N., Damian W. S., Michael K. S., Steven J. H., Axel V. W. and Suresh C. P. (2012). "Effect of N-doping on the Photocatalytic Activity of Sol-gel TiO_2". *Journal of Hazardous Materials*, 211-212:88-94.

Odeyemi O. T., Owalude S. O. and Odebunmi E. O. (2018). "Photocatalytic Degradation of Alizarin Red Dye in Aqueous Solution using Titania-Nickel and Titania-Cobalt Nanocomposites." *Ife Journal of Science*, 20(3):705–710.

Pelaez M., Nolan N. T., Pillai S. C., Seery M. K., Falaras P., Kontos A. G., Dunlop P. S. M., Hamilton J. W. J., Byrne J. A., Shea K. O., Mohammad H. E. and Dionysiou, D. (2012). "A Review on the Visible Light Active Titanium Dioxide Photocatalysts for Environmental Application." *Applied Catalysis B – Environ*, 125:331–349.

Rauf M. A. and Ashraf S. S. (2009). "Fundamental Principles and Applications of Heterogenous Photocatalytic Degradation of Dyes in Solution." *Chemical Engineering Journal*, 151:10–18.

Reza K. M., Kurny A. S. and Gulshan F. (2017). "Parameters Affecting the Photocatalytic Degradation of Dyes using TiO_2: A Review." *Applied Water Science*, 7:1569–1578.

Scharff A. (1999). "*Synthetic Dyestuffs for Textiles and their Fastness to Washing*." Los Angeles: ICOM-CC Preprints Lyon, Getty Conservation Institute.

Soares E. T., Lansarin M. A. and Moro C. C. (2007). "A Study of Process Variables for the Photocatalytic Degradation of Rhodamine B." *Brazilian Journal of Chemical Engineering*, 24(1):29–36.

Susheela B. G. (2012). "Photocatalytic Degradation Study of Methylene Blue Solutions and its Application to Dye Industry Effluent." *International Journal of Modern Engineering Research*, 2(3):1204–1208.

Tchobanoglous G., Burton F. L. and Stensel H. D. (2003). "*Wastewater Engineering: Treatment, Disposal and Reuse* (4th Ed)." Mc Graw- Hill. USA: Metcalf and Eddy Inc.

Wang N., Li J., Zhu L., Dong Y. and Tang H. (2008). "Highly Photocatalytic Activity of Metallic Hydroxide/Titanium Dioxide Nanoparticles prepared via a Modified Wet Precipitation Process." *Journal of Photochemistry Photobiology A*, 198:282–287.

Copyright Reserved © NJMSE, 2020